

# Cualquiera

A. Kühnrich / H. Sieber

♩ = 88

Cello 1

Cello 2

Cello 3

Cello 4

Cello 5 / Bass

4

6

9

To Coda

21

25

31

37

43

D.C. al Coda

Coda

49

Cello 1

Cualquiera

A. Kühnrich / H. Sieber

♩ = 88

*ff*

5

9

13

To Coda

17

*p*

25

*mp*

33

41

D.C. al Coda

49

**Coda**

51

Cello 2

Cualquiera

A. Kühnrich / H. Sieber

ff

To Coda

p

mp

D.C. al Coda

Coda

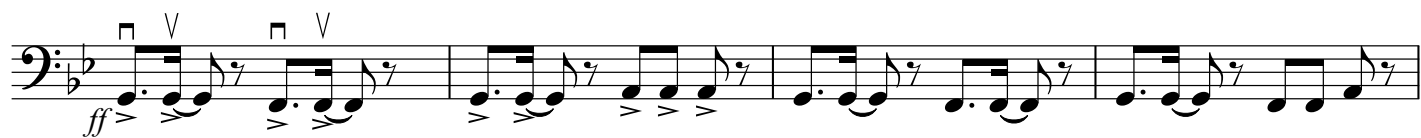

5

9

13

To Coda

17

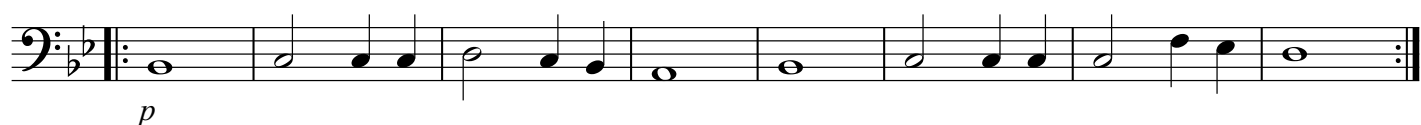

25

32

39

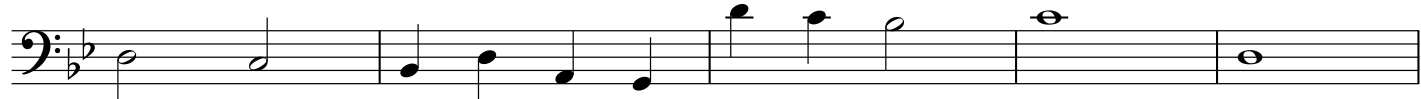

44

D.C. al Coda

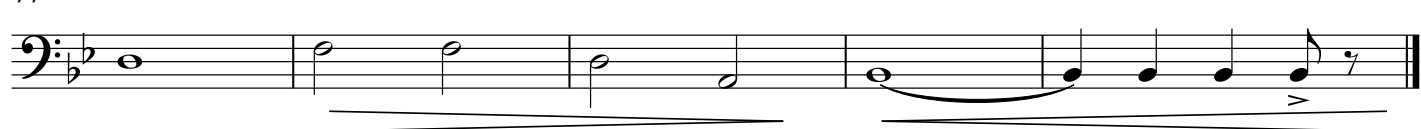

49 Coda

51

