

Kajo

A. Kühnrich / H. Sieber

$\text{♩} = 112$
marcato

15 B

20

26 C

31

1.

35

2.

40

pizz.
dim
dim
dim
pp

44

pp

ppp

pp

ppp

48 **D**

pizz

f arco

pizz

arco

arco f

arco

54

arco

ff arco

ff

arco

arco

arco

F

59

63

67

71

rit.

Cello 1

Kajo

A. Kühnrich / H. Sieber

♩=112

marcato

8 *f*

12 **A**

15 **B** 4

21 **C** 5

33 1. *arco* 2.

40 *pizz.* *dim*

44 **D** 4 8 *arco* *ff*

58 **F** *f espress.*

62 *mf*

66 *mf*

70 *rit.*

36

40

dim

44

pp *ppp* *pp*

47

ppp *pizz*

D 2

52

f arco *ff*

arco

57

60

F *mf*

63

f espress.

67

f espress.

71

rit.

36

40

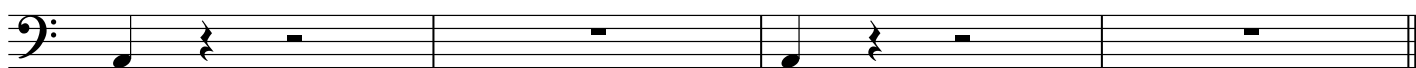

44

48 **D**

52

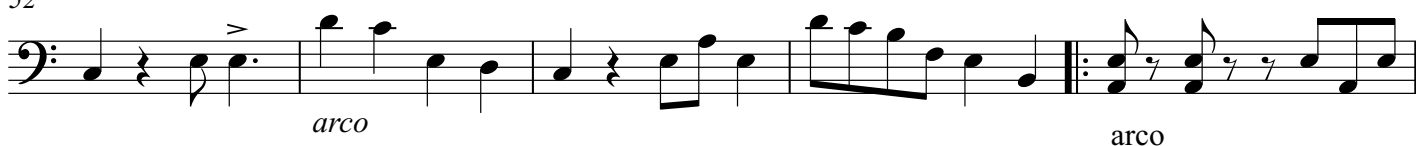

57

61

65

68

71

Cello 4

Kajo

A. Kühnrich / H. Sieber

marcato $\text{♩} = 112$

36

36

40

dim *pp*

44

2

48 **D**

arco f

52

52

56 **F**

arco *mf*

61

61

66

66

70

rit.

marcato $\text{♩} = 112$
8

13 A

21 C

32

38

44 D

52

58 F

64

69 rit.